The VOICE OF THE I AM

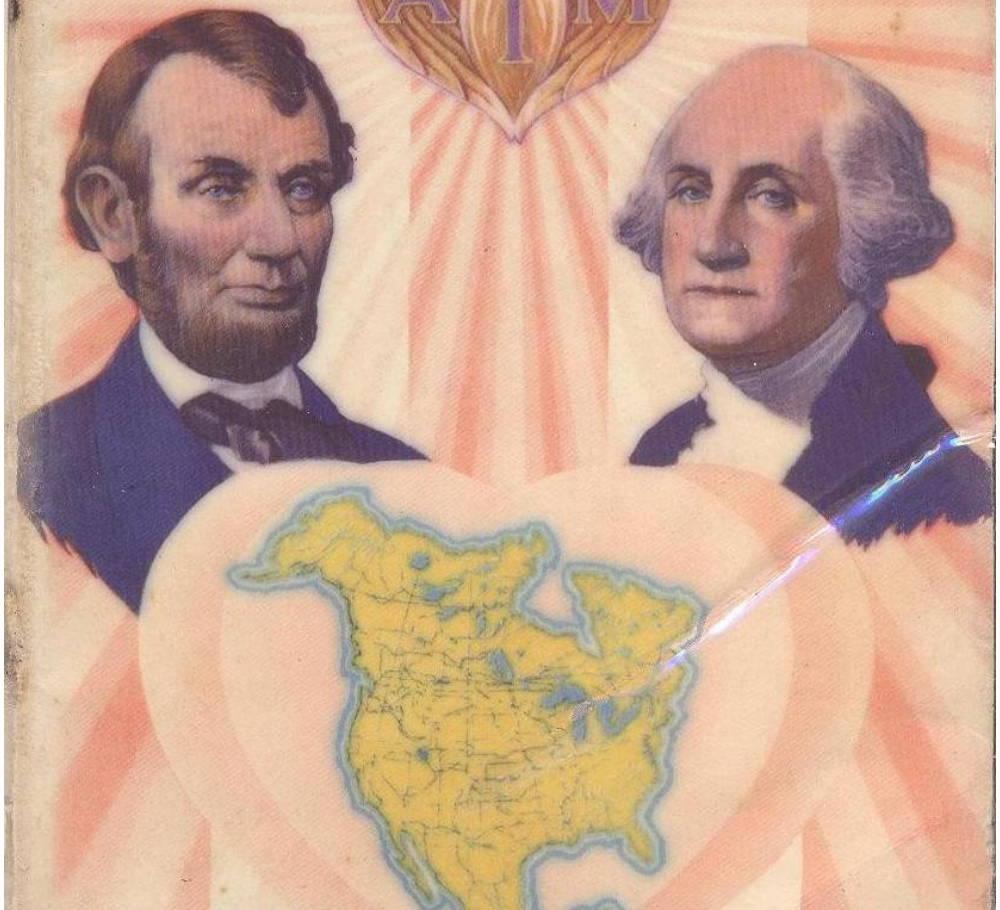

NUMBER TWELVE · Published at the SINDELAR STUDIOS 2600 S. HOOVER ST. LOS ANGELES, CAL. · FEBRUARY 1941

Copyright - Saint Germain Press Inc. 1941

The VOICE OF THE I AM

TRADE MARK · REGISTERED

By the Ascended Masters and their Accredited Messengers
Mr. and Mrs. G. W. Ballard and son, Donald

SUBSCRIPTION PRICE IN UNITED STATES $3.00 A YEAR, IN STATE OF CALIFORNIA $3.09 A YEAR.
IN OTHER COUNTRIES $3.50 A YEAR.
PUBLISHED MONTHLY. SINGLE COPIES 35 CENTS.

The "Voice of the I AM" is the mouth-piece through which the Ascended Masters' Instruction can reach the students quickly, that the most powerful work possible for America and the world may be done by the students to release the greatest Light in the shortest time.

INFORMATION

The information given under the heading of "Young America" will be the Ascended Masters' help to the young people for their protection and illumination, as they are the builders of the new civilization and are the channels through which the Ascended Masters will give their Light for the use of the outer world in the Golden "I AM" Age.

This magazine is not an outlet for articles from the students, but is the outpouring of the help from the Ascended Masters and has no human concepts in it.

THE SINDELAR STUDIOS
2600 South Hoover Street Los Angeles, California

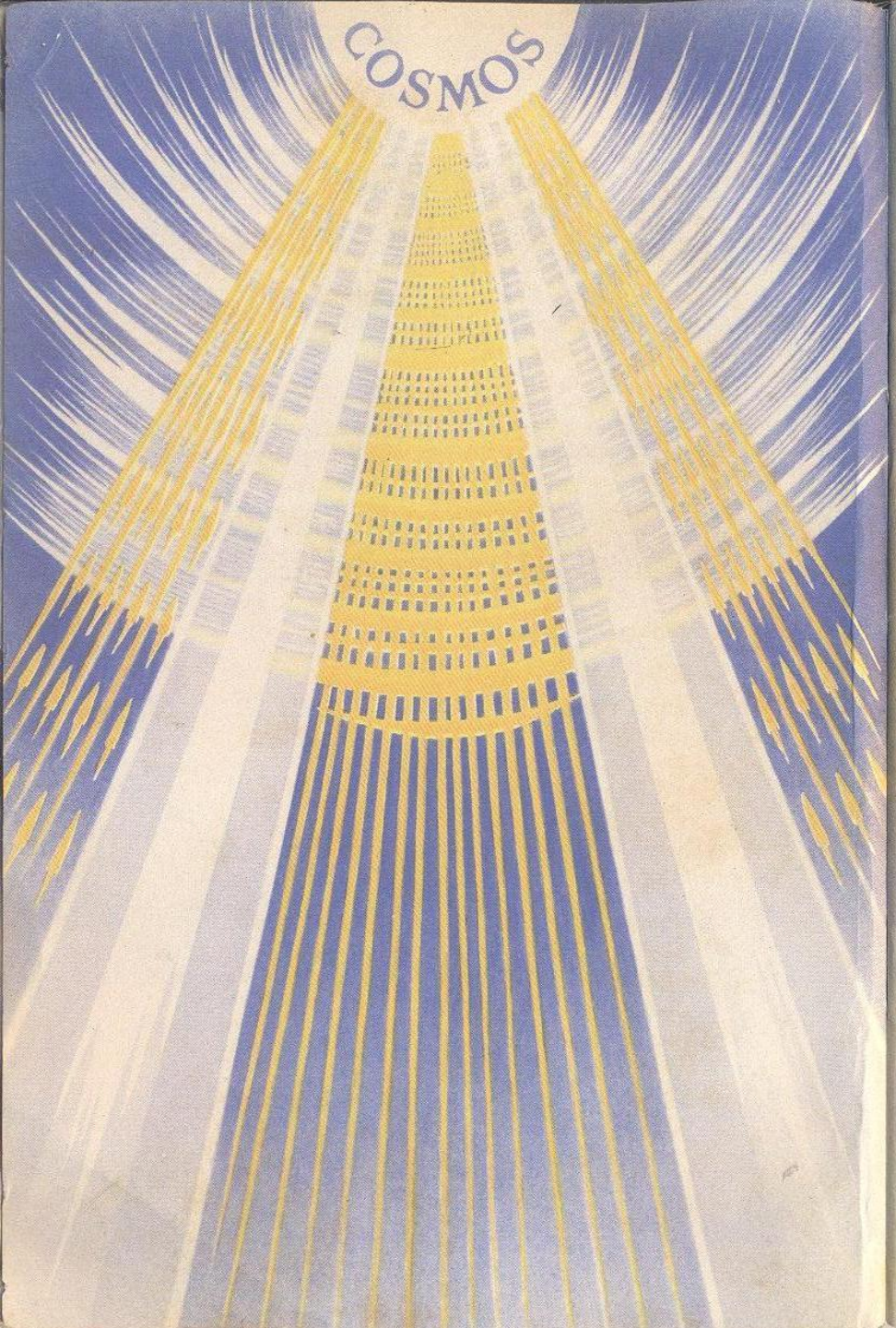

· MIGHTY COSMOS ·

OH, Mighty Cosmos in Your descent
From such Great Heights above,
To bathe us in Your Cosmic Fire—
Flames of Your Divine Love.
Our praise to Thee now is boundless;
Your Cleansing Fire expands,
Fulfilling every Law of Life,
To spread thruout all lands.

Great Cosmos, how we welcome You,
With Your Secret Mighty Rays,
You bring to bless humanity,
In earth's greatest need these days.
In Their Glorious Cosmic Power,
Shall Their speed be very great:
Cleave asunder destructive force!
Open wide the Cosmic Gate!

Awake! Oh, people of the earth!
Inhale the Great Fire Breath,
The Light of Cosmic Power released—
Let all know there is no death!
For Life—Its Great Light expanding,
Charges forth the Perfect Plan,
Holds Dominion and Happiness,
Thru "I AM"—the Perfect Man.

We stand within Your Dauntless Light,
Doing all that You require;
To hold all willing and ready—
And within Thy Pure Desire.
Thou art our Perfect Direction—
Our Presence, "Mighty I AM,"
Singing Eternal Praise to Thee
Oh, "I AM," "I AM," "I AM."

—*Godfré Ray King*

· ARCHANGEL MICHAEL'S DISCOURSE ·

Shrine Class—Los Angeles, Calif.
July 16, 1939

I GREET you in the Name and Power of Life, Children of the Light. You might be interested to know that in the beginning of this Class, I decided to remain indefinitely to carry out the beginning of this Great Victory of Light; and since the call has gone forth with such earnestness—that I strike My Sword of Blue Flame into the vortices of destructive forces, then so shall it be; that the earth may once again be cleansed of its terrifying appearance to mankind and in the Glory of that achievement, will all feel within their own feeling world that cleansing, powerful purifying process. Will you give your attention once a day to Me during this time? In the coming six months, until the Messengers return to you again, will you see and feel that which the earth has not witnessed?

Remember, We are here in the atmosphere of earth and not for pleasure, but for Service that mankind may be set free in spite of themselves! Life has said to the earth: "Emit more Light," and We are going to see, with your cooperation, that it does so!

Therefore, I ask you to observe! All the doubting Thomases in the land, observe! We will see how far your doubt reaches—only within your own atmosphere! Therefore, let the *Power* of your Light descend, Friends of America, fellow students and patriots of America! If We are willing to lend Our Powers of Light to you, are you not willing to the utmost of your calls to release that Power of Light which sweeps every discordant thing before you? We are not wasting

time! We are using every Power at Our Command and shall continue, until every discordant force vanishes from your America! Since it must be the heart of the cleansing process to this earth; then shall it begin and shall it be the end of every phantom of earth!

Thru these countless centuries, mankind have been silent and only now have they given Us an opportunity to render this Great Service! When I attempted to render that same Great Service to France, only a few in that land knew what My Presence meant. To-day, a million people in America are giving earnest, sincere response! Should a million or three million people in America be allowed to perish, because others do not understand? Should America and her great industries be destroyed, because of the insane dictators of the world? I think not! What do you think? (applause)

In observing your great enthusiasm and release of Power, Substance and Energy into the Octave of Light, We will intensify and wield It to your blessing as well as that of America. Then remember your service is without power to estimate! The glory of its far reaching activity from your mighty Groups thruout America has given this Call to Life and Light. It is an inspiring thing to Us. Remember, beloved ones of the Light, thruout the countless centuries there has been the need of that call, but mankind have been silent! Then, for it to have awakened now, do you realize that even the Angelic Host have taken notice and are rendering Their Service?

All the Forces of Light are rendering Service at your call and in the achievement of this Class, only a little of which you have learned, will you feel the full Power of It thru your feeling. Remember, your service of the past six months has been greater than that rendered thru the countless centuries of the past. In a few short years, great has been the release of the Power of Light, more than in the countless centuries. Should it not be a signal to you whose hearts are so loyal and staunch to the Light, of the Victory and the Power of that Light going forth at this time?

If in five years, you can have this achievement in the Name of your "I AM Presence" of Light, what can you do in ten more? I tell you this before one whom I love so greatly, which is one of My reasons for being here and for giving this Assistance. (applause) I kiss the hand of this courageous one, (Lotus) thru the lips of the Messenger, that you may know My Devotion to one who has thruout the centuries been the defender and protector of mankind! (applause) Eternal Blessings rest upon you, Oh Child of Light. May Life henceforth be so kind that only Peace and the Glory of surrounding harmony and happiness touch you and your world again. I so command it!

Thank you, beloved ones, for the glory of your Love, devotion and gratitude. Well is it placed, and Oh for the day, when you come to know and see with your All-seeing-eye what has been accomplished thru these beloved Messengers and your Beloved Saint Germain Who sent His Message thru K-17, to-day, that rather would He desert humanity than these two Courageous Messengers of the Light! (applause)

I say to you fellow-students, and many of you will receive them, the insane unfortunate individuals who have made the ridiculous drawings of that one of Light (Lotus) and this One

(Godfre) and their son, shall find crawling all over them their own creations. Then, will they see and cry out for mercy for such an infamous thing. This thing shall stop, if I have to use My Sword of Blue Flame upon the bodies of those vicious insane individuals who try to ridicule these Messengers of the Light! Mark what I tell you! (applause)

We have told you all, beloved ones, of the permission which has been granted from the Central Source of Intelligence and Power for this system of worlds, and We shall use every ounce of It. Human beings who are wholly vicious may no longer escape the penalty of their own creations! (applause) Not only shall they have branded upon their foreheads that infamy, but their darkness shall close upon their human forms and then they will see whether the darkness can go on against the Light which is the Freedom of America! I am here, and using your term—I mean business! (applause) Because individuals have been allowed to go on so long, they have thought there was no end to their destructive force! Well, to-day, all things are changed. Beware!

Therefore, beloved ones, the Power of Light shall take Its Dominion in America! The vicious people of France had power to defy My Efforts! To-day, the people have no power to defy My Efforts (applause) and We shall see whether the earnest people seeking the Light shall be harassed and heckled or not! I say to all those people: "Beware! You may find your own creation taking form and crawling about your feet!"

The Command of Light and Life is to release the people of earth from these frightful conditions of their own creations and IT SHALL BE

DONE! The Command of Life is Supreme! No longer are human beings the Decreers of what they shall put forth, unless it be constructive. All the Powers of Light may go into action to silence destructive activities. Live in the Power of Light and by the acceptance of that Great Law, let It take command of you and the earth and surround you with Its Invincible Protection, Its Invincible Power of Light! "Stand in the Light and draw to yourselves your own"! That is not an idle expression, but a Mighty Fiat of Life! You have sought and you have found the Perfection of Eternity!

Now, beloved ones, use that Power of Light since you have found the centralized Power of all achievement on this earth and in the Octaves of Light. Use it! Use it, beloved people! Apply this Law which you have learned, which is the Infinite Power of Action. Apply It and let the Glory of Its Mighty Light and action be the cleansing, purifying Power which sweeps everything from your pathway that is not of the Light! You in the Power of the Light, have the Treasure-house of the Universe at your command! Why not realize it? Why not accept it? Why not be the Out-pouring of that Great Light in Its Magnificent Splendor, Its Limitless Supply supplying your world with the Light of God anchored in your heart, the Mightiest Magnet in the Universe to release the supply of everything into your world by the Power of Light, Love and Harmony—the greatest thing ever known on the face of this earth? Then, to-day, you are rightly called—"The Children of Light," for it is the Power of Light at your command which goes forth and Its Mighty Light Rays and Currents of energy render whatever service you require, and it never fails for a single instant!

I say to you, Oh people of Light, stand with your hands to that Presence and call Its Currents to sweep thru your body and sweep out every imperfection that is there. Be firm and determined—know there is no opposition to that call; and your body will be beautiful, charged with energy, symmetrical and Perfect as your God-self, which you are!

Life has waited a long, long time, beloved ones, for you are once again to turn your faces homeward. Oh, think when you have been on a long journey here upon this earth, then you turn your face homeward, what a joy! Well this Joy transcends a million journeys here upon this earth, in turning your face once again homeward to the Octaves of Light, into the Freedom of your Ascension—never again to enter into the wheel of birth and re-birth.

Oh, my dear ones, that you might comprehend to-night, all that this means in forever being free from going thru limitations and experiencing what Life is in the Great Octave of Light, ministering to the mankind following on. You, five hundred thousand in America, to-day, are ready to be free; (applause) and who shall say by the time the Messengers return again how that may be multiplied? Think of it, beloved ones! Oh, this is no idle talk! Let no one ever deny the Truth that We speak! Too long mankind have denied what they could not see; and yet you have examples before you, beloved people every day, of all the powers you use which are invisible! Then why deny Our Presence?

Why not accept Our Presence which We offer with the Power of Divine Love—with a fierce determination that mankind shall not go on in the chains of their distress and human creation—

when We have the Authority from the Great Central Source and Power of Life from this planet to remove it? Will you join Us in removing it? (Applause—audience rising)

I ask you, beloved ones, right now to accept your rising to your feet as your rising into the Dominion of your "Mighty I AM Presence" and the Assistance of the Ascended Masters of Light! Beloved ones, for the first time in My Observation of the students' bodies, this actually symbolizes that Dominion. You students rising to your feet, gave Me the full conscious feeling of your acceptance of your Dominion over earthly things and conditions which is so important. Accept it, dear ones! (applause) Determine to not only accept and hold steadfast, but to set that Almighty Power into action in your bodies, thru them, and out into your world of action. Whatever your attention is fixed upon, the Infinite Power of Light goes forth everywhere to release yourselves and your fellow-men and bring about all the conditions which are required to-day, to release this Power of Light and bring It into Its Infinite Action now!

You are past the time, beloved ones, when you are required to consider time and space. Will you accept that from now on? Whether you see the outer manifestation as instantaneous or not, has nothing to do with your acceptance of the Instantaneous Action and Power of Life to which you call, going into action to bring these results about. You must claim your own, then it will find an appearance!

That is why to-night in this great and mighty impulse, I have used all My Force that you can stand to charge and claim that action for you and to hold you sustained in the Dominion of

your application of the Presence of Life. Please accept It in the full power of your feeling! Let It go into action now! (applause)

I once knew you when you wore different garments—observe please—when that same enthusiasm and determination was there! This time, with the understanding of your "Mighty I AM Presence" of Life, It brings and is the enthusiasm going forth, which is the Dominion within you. This time It is magnificent! This time It is permanent! Make it so! (applause)

How fortunate you are, beloved ones, and why do We keep asserting that? Why do We keep calling your attention to the fact that you are so fortunate? Because We want you to feel it. Unless you feel the Supremacy, the Privilege which is yours—in your attention having been drawn to this Great Supreme Power, not only of yourselves, but with your attention to your Presence and the Assistance which We are giving —that is the Supreme Activity of Life, which you cannot give to yourselves at the present time!

Observe! Since mankind have wilfully drawn themselves life-time after life-time into these conditions, then Life is ready to say: "Very well, let us go on." How can you in the world, ever feel critical toward each other, if you think for one moment of the Beneficence of Life to you? How can you think unkindly of each other, when Life is offering you everything—Eternal Freedom and your Ascension into the Power of Eternal Freedom? and yet you will feel unkindly to each other. How can you do it? I am sure you will not in the future! (applause)

Do not understand Me, that does not mean that you should not be very, even terrifically

positive and firm toward all destructive and discordant forces! Unless you have that intense feeling which repels them from you, you will be swallowed up by them. You cannot afford to be less than terrifically positive against all discordant or destructive forces! Remember that! But that does not make you any the less kindly. These Messengers are such an example to you, beloved ones! In all the fierceness and defense of you, yet are they unkindly? I leave it to you. (applause)

In your moving picture the Desert Song, one expression is used in the comedy which says: "I have sometimes to be cruel to be kind." Sometimes, individuals have thought the Messengers were cruel, but it was kindness to you! (applause)

Perhaps you will be greatly interested to know that the Mighty Astrea has decided to come forth and walk thru the atmosphere of earth! (applause) That means more than any words could estimate in the reclaiming of America into the Perfection of Life! Each One of Us in Our particular Service is required for certain things which the Others may not do. In your physical world of action, one of you is a printer, another is a jeweler, another is a tailor, another is the head of an industry, another is the builder of an automobile, another an airplane. Would it be different in the Higher Octaves, to find that We still have special activities in which We are the Authority? Should that seem different to you than your activity here? Not at all. Such is the case.

Knowing your Friends of Light—your Friends, the Ascended Masters, the Legions of Light, the Cosmic Beings, and even the Cosmic Light which is the Activity of the Substance of the Light from the Great Central Source of Life to your earth

—is that not something beyond individual endeavor, even beyond Our Endeavor? When We, as Wielders of the Power of Light and Currents of Energy, have the Authority from the Central Source of all Power for the use of whatever Our Activity requires upon this earth, then We move forward and everything else moves out.

When you clean house, ladies, you move all your furniture out, you dust, clean and vacuum everything, then you move it back into the clean walls and clean floors. This time, we are not going to move the old furniture back. (applause) We are going to replace it with the beautiful new Substance of Light. (applause) For those of you who have so longed for the restoration of your homes, I assure you, it shall be so. The fiendish forces operating thru mankind which have sought to deprive the people of that which belongs to them and bring them into a condition where they would be abject slaves, at the command of a few—have made a great mistake! (applause) What I undertook to do in France, I shall do in the Fulness of the Power of Light this time. (applause—audience rising) Thank you, beloved ones, for that almighty acceptance.

Do you know, my dear ones, what such a thing means? In your great number who are here to-night, do you understand what that means, in the energy and substance which you release? It is a joyful qualified activity of the Energy and Presence of Life, which those waiting here gather and utilize for your Freedom and for the Freedom of America! Oh, that you might once see, perhaps some do, the Activity which takes place in an instance of this kind. Never in the world would you again question Our Ability, Our Au-

thority, and your authority which gives Us the opportunity to use Our Authority.

It is so wonderful to see you happy and filled with the Joy and the Victory of Life; for that is your happiness to-night, beloved ones, and it is Real. It is sustained and I shall see that it is done. (applause)

I cannot refrain, blessed Charles and Pearl Sindelar, from commending you on your Service to the Light, in the wonderful attitude of sending forth that magazine to the people everywhere. Oh, how We have watched your willingness to go days and nights without sleep to render that Service to the Light! One day, upon the return current it will bring you such Happiness, Peace, Rest and Freedom. Then, you will see and rest in the Glory of Light! (applause)

To-night, do any of you hear anything—the music there? In this last burst of enthusiasm and joy in the recognition you gave—a great, a tremendous volume from the Celestial Choir was released and I thought some of you must surely hear it. It was so very tangible! Some day, you shall sing with It, beloved ones of the Light! (applause)

Two things I wish to call to your attention. Beloved Minute Men of Saint Germain, you must have observed the great change in your voices. You are rendering a service which is remarkable! Daughters of Light, observe! Each of you allow the Presence of Life to sing thru you. Forget that you have limitations of the body and see how soon they will disappear. Your voice is not limited to a certain octave. When you get about so far, you get cold feet and it holds you down. Let your feet remain warm, for remem-

ber that represents your understanding, and your understanding is not limited. So in keeping your understanding warm, it expands into Higher Octaves. (applause)

I offer you My Hand, Children of the Light. I offer you the Blessing of My Sword of Blue Flame! We shall go hand in hand to the finish—into the Great Goal of Life. Do you mind holding My Hand? (applause) Never forget, beloved ones, your Mighty Friends of the Light! In your call to the Presence of Life, the "Mighty I AM," it is always a signal to some of Us to observe you to see what is needed. Do you quite understand, beloved ones, that this is not only just for your Freedom, individually, but it is the changing of the axis of the earth, when all has to change? That is why Life has permitted—the Source of all Intelligence to this system of Worlds, has permitted such Assistance to be given! If you pass this opportunity, you will wait such a long long time again. I would not care to estimate it to you!

The unfortunate people who doubt the Reality of this Truth are the most unfortunate on this planet! Now in this Class, beloved ones, knowing definitely and clearly this Great Law, you know your way! If you do not walk in It, the fault is yours. There is no question in your understanding now. You know what to do! Do your utmost and We will try to finish, not only what is required for you, but what is required for America!

God Bless our America! (applause) America Our own Beloved Land! (applause) America Our Home of Light! (applause) America the Victory of Light! (applause) Students of Saint Germain and the "Mighty I AM," the Victors of Light!

(applause) Go forth, beloved ones, in the full Power of that Light, Its Eternal Mastery and Victory over human selves and conditions. Go forth, I say, in that Power, Authority and Victory of the Light, Oh beloved Children of the Light! I thank you.

· GEMS OF LIGHT ·

GODDESS OF LIGHT

The same thing is true in the use of the Violet Consuming Flame. The "Mighty I AM Presence" may establish the Violet Consuming Flame and always does at your call, but unless you give acceptance in the feeling world, which releases a certain amount of your substance into It, that will not be sustained as an activity in your individual requirement. It will remain there, but It will not produce the result for you, unless your substance is released which gives the activity in the human octave, required to produce the Consuming Activity in your own Life Stream.

GODDESS OF LIGHT

One day soon enough, you will know Our Reality, but you have got to have—I would not call it faith, but you must have confidence in your own Life; confidence in the Reality of the Ascended Masters, the Cosmic Beings; confidence in the Messengers, until that day when you can prove It for yourself. All the proof in the world that We could give you is only a temporary thing, until you arise in the power of determination within yourself to prove to yourself this Mighty Truth and Reality of your own Life.

· DESCRIPTION OF THE CHART OF THE "MIGHTY I AM PRESENCE" ·

Part IV

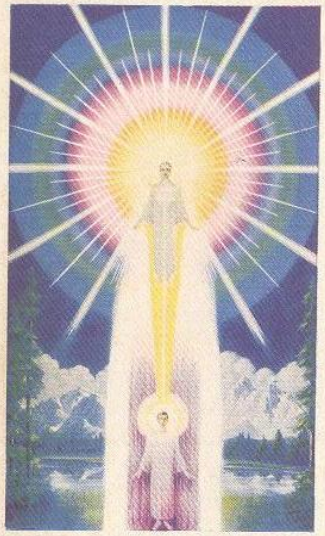

The circle of colors around the Upper Figure in the Chart is referred to as the Causal Body and is the accumulation of all Substance and Energy which has been used constructively and qualified with Perfection. This has been gathered from all previous embodiments and is held under the control of the Electronic Body — the Upper Figure in the Chart. That is the "Mighty I AM Presence." Each individual has an Electronic Body—a Body made of Pure Universal Electronic Substance of Light focused and projected from the Great Central Sun, around which our Sun is one of seven.

Into the Flame on the head of the Upper Figure comes a Ray of Light from the Great Central Sun. Thru that Ray of Light flows the Intelligence, Electronic Force and Light Substance which is that individual's own Identity from the Great Central Sun. That is your individualized portion or focus of the God Life, the God Intelligence, the God Substance and Eternally Pure Energy from the Great Central Sun, the very Heart of God! It is held in the Electronic Body which is a Being of such Blazing Light and Substance that your physical eyes could scarcely stand the intensity of the Light, except for just a moment.

The Radiation of the Energy around the Electronic Body and the Substance which forms the Circle of Colors, is called the Causal Body—It forming a sphere around the Electronic Body. Your "Mighty I AM Presence" is your Focus of Life—the Eternal Identity of you, which forever says "I AM," and manifestation takes place.

These colors are the qualities which we draw forth to produce special activities in the things we create and the forms we use in the outer world. Even in the Inner Realms, the "Mighty I AM Presence" uses these same Qualities when doing creative Work at Cosmic Levels of Its Activity.

The Electronic Body of the "Mighty I AM Presence" projects from Itself the Higher Mental Body, not illustrated on the Chart. It abides in the Causal Body or can descend and blend into the physical structure because It is the Focus of the individual's God Intelligence, Qualities and Powers which govern the intensity of the Light to be released thru the physical body for any special accomplishment. It is also spoken of as the White Fire Body, and is sometimes referred to as the Guardian Angel. It is also called the Christ Mind. The Higher Mental Body is the Being referred to in the bible as the "Only Begotten Son of God" because that Body contains all the Faculties and Intellectual Consciousness of the "Mighty I AM Presence," and yet will not accept any imperfection into Itself. It has the capacity to look upon mankind's imperfection and see what is required to change it into Perfection. It is the Being which draws forth from the Electronic Body the Power to accomplish the change in the physical world.

The Higher Mental Body is like a step-down transformer. It is a Focus of the Energy, Life,

Faculties and Power of the "Mighty I AM Presence" into a body of substance which vibrates at a rate much slower than the Electronic Body, but very much more rapid than the physical body. It regulates the intensity of the energy used in the physical body according to its various needs.

Whenever the individual is feeling harmonious and thinking upon constructive activities, the Higher Mental Body can and usually does descend and blend into the physical or flesh body. Whenever you are harmonious and keep that constructive activity sustained, the Higher Mental Body has come in and is the harmonious and constructive thought and feeling which you experience when you are in that state of consciousness. When you become discordant that Body recedes or withdraws from the physical and stands between the physical and Electronic Body.

The Higher Mental Body projects Its Faculties down into the intellectual consciousness of a human being which we know as the outer mind. The attributes of the Higher Mental Body then act thru the individual's intellectual consciousness and they are the way and means by which we contact the outer physical world and report thru the senses the conditions we find in the world of things.

Your human intellect is just like the roots of a plant. Those faculties are planted, as it were, in the substance of the mental body and also extend into the substance of the emotional body. Every instant you are using the Energy from the Great Central Sun as It flows from the Heart of the Electronic Body into the Higher Mental Body and from the Heart of the Higher Mental Body into your physical heart. Your heart-beat is the Heart-beat of the Great Central Sun! Every instant, the

Great Central Sun's Energy is flowing thru your physical body.

Your heart-beat has a cause. The heart-beat and breath in a physical body do not just all of a sudden begin within the physical structure without having come from a Central Source or the Greater Life of the Universe. That Great Cause of all creation is the "Mighty I AM Presence" in the Great Central Sun. It is God's Heart. The pulsations of Life which make your heart beat and your lungs breathe are the Heart Beats of Life's Energy which come from the Upper Figure thru the Ray of Light from the Great Central Sun. As we receive our heart-beat from our Higher Mental Body, so has It received that same heart-beat from the Electronic Body of the "Mighty I AM Presence," and in turn the Electronic Body has received Its Heart-beat from the Great Central Sun. That is how and why all Life is One and connected with the Source of all, because the Light Rays are the cohesive Power of the Universe and are what controls all substance everywhere. The pulsations from the Higher Mental Body which make your physical heart beat and your lungs breathe are Waves of Light from the Source of All Light—God, "The Mighty I AM Presence."

Those energy impulses are flowing out thru your flesh structure constantly. The moment your attention is on the God Life of the Universe, the Perfection of Life, or you contemplate the Perfection, Harmony and the Beauty of the Universe, the energy flowing thru you goes forth into the world about you, qualified and clothed with the amount and quality of Perfection upon which you hold your attention.

The moment you see or hear of destructive conditions, the energy as it goes forth takes on the

picture of whatever discord you are registering thru your attention. That energy is constantly flowing thru you and whatever your faculties record is photographed instantly on the energy as it radiates from you. That is why the moment your attention is on destructive things, your Life-energy flows forth and takes on the picture of that destruction, then comes back to you because all energy in the Universe flows in a circle. You can turn a blind-folded person loose on a desert and let him wander, and eventually, he will come back to the spot from which he started. Your own energy of Life does the same thing.

The discordant conditions of the outer world are qualities. If your attention is upon them, then your Stream of Life touches them, takes the photograph and comes back and builds it into your flesh structure.

When the attention goes to your "Mighty I AM Presence" and you call forth Its Perfection, then the Qualities of Perfection in the Causal Body are constantly flowing forth and you hold their Permanent Perfection in the energy that is flowing thru. That is why, as you build a momentum thru your Decrees, in the acknowledgment of the Greater Activities of Life, you will find they qualify the flesh of your body and the atmosphere around you. You can charge this into your business, your home, your affairs, your world, your country and ultimately offer Its Perfection back to your Source.

When man learns to live for the Happiness of the Perfection of God instead of for the gratification of the temporary and ever-changing sensations of his own feelings, he will have Mastery over the substance of this world. When he insists on being entertained with the things of the physi-

cal world, he will have only the misery of the physical world because there is not the Quality of Permanent Perfection, happiness nor balance in the things of the physical world.

Life's Mastery is already permanent in the two-thirds of everyone—the Electronic Body and the Higher Mental Body. That can never be contaminated by discord. When the attention is held there and the call made for that "I AM Presence" to be the only ruling Presence, Quality and Authority thru the flesh structure, the Presence will answer; but it must come at the conscious call of the individual of his own free will and desire from within himself.

If you have the idea that God will take care of you without your call, you are mistaken. That is why mankind do not get taken care of Perfectly. If that God Power did not need the call of your human intellect and feelings for ALL of Its Perfection and qualities to be maintained *permanently* down here, mankind would not have imperfection in the outer world. The fact that discord is rampant and mankind is in misery to-day, is proof the individual did not know how to live Life. If God would do it without your call, why has it not been done? We would not have been told for centuries to, "Call unto me," if that call were not the Law of Life.

You can sit down and say: "God will take care of me," but you have these faculties of Intelligence to use. You have attributes of feeling! You are a conscious director of energy. You are a designer of form. You have free will, and unless those faculties and tools of Life are used, according to the Divine Plan of your "I AM Presence," and compelled to act out here in this physical world under the authority of that Presence, then

imperfection will rush in and swing you off balance. You have only two qualities which can act in your world. They are constructive or destructive.

This Law is as simple as abc. It is self-evident. It is Almighty and as exact as the multiplication table. Nobody can take It out of the Universe. He who understands It, will want to obey. When he obeys, he will have Permanent Happiness; but the people who live in the ignorance of their own conceit will have to go down in the destruction of that conceit because ignorance and conceit do not have any constructive qualities within them.

When you make the call—"Powers of Light from the Central Sun! Descend! Descend! Descend!" in the Authority of your "Mighty I AM Presence," It is the Presence in you making the call, because every constructive desire is God in action and the call for the Powers of Light from God's Heart to come into this world's activity is a constructive desire, so It must be God in action thru the individual. If you call to the Greater Part of Life to fulfil Its Plan or blaze Its Perfection wherever you move, every constructive decree and call to the Presence will be fulfilled instantly —if the individual understands This Law and applies It correctly. Every constructive thing is God in action in you, trying to push Perfection thru.

Why sit down and let a whirlwind of the outer world's destruction rush in and destroy you, when you can hold your attention on the very Source of the Universe and realize that thru It, you can call forth God's Power of Life to make you the Master of circumstance? Then use all the greater Powers and Faculties of Life to produce Perfection, to control substance and energy of this earth, to qualify and *expand* the Perfection of Life. Unless you will live by God's Plan, you will be destroyed by mankind's mass discord.

Mankind have been destroying themselves and others for four and a half million years. It is time they waked up and learned how to live Life and call forth these greater Powers of Life which are in the Universe and which will keep all happy. If you won't let God expand Perfection and live from inside out, then you will be destroyed from outside in by the human viciousness around you. There is only one thing to do and that is to hold your attention on the "Mighty I AM Presence" permanently and keep calling that which is in the Octave above the human, into the physical world and command It to be made manifest and hold control. Refuse acceptance to anything destructive in the outer. Do not give it power or feel that it has more energy than the Great Central Sun from which all proceeds, and which is the Heart of God, the Owner and Creator and Doer of all Good! That Good is the Cosmic Light which is the Activity of all Perfection, for

The Light of God never fails!
The Light of God never fails!
The Light of God never fails! and the
"Mighty I AM Presence" is that Light!

· GEMS OF LIGHT ·

SAINT GERMAIN

If all the Group Leaders understood the need or reason for using the Ascended Masters' Words is—that they are Cups which carry those qualities into their Group Activity and their Decrees, they would have no difficulty in making and holding harmony in their Group Activities.

· GOD'S PATRIOTS ·

BELOVED fellow Americans, the Blessed God Patriots who won this country's Freedom and established our original government, were those of mankind who desired to give greater good to all and to overwhelm every fear and limitation which obstructed their way. The result was the attainment of their Ideal.

The Ideals of our early patriots contained no destructive activities, because they wanted their

fellow-man to have that which God, the "Mighty I AM Presence," had created for them to use in Freedom and Divine Justice to all.

Only the most transcendent Good came from their efforts to lift our people into a condition that was better than the past. Those Glorious God Patriots knew well that without Freedom the people perish; and with Freedom and Divine Justice, hope rises in the heart of every human being to make that Great Blessing a Mighty Reality of sustained Perfection.

To-day you and I and everyone who wants sustained Constructive Activity must be just as fiercely determined God Patriots to protect the Divine Rights of mankind as were the Founders of Our Beloved Country. We like them must stand guard every instant and keep calling to the "Mighty I AM Presence" and Great Host of Ascended Masters to release the most concentrated action of the Cosmic Light into every destructive person, place, condition and thing in Our Land and keep more and more of Its Pressure pouring into those conditions until they crack and collapse under the very intensity of their own destructive qualities before they can act upon others!

It would be intolerable to see the people of Our Blessed Country made slaves and degraded to a condition of Godless animals such as have already come into the destructive nations of Europe and the Orient! Is there anything too much effort or too great a sacrifice to prevent such destruction and degradation acting upon Our Beloved People of Light — which all who are constructive in America are to-day?

Then with every fiber of your Beings, BE God Patriots and use every moment of your time, every bit of all your energy to hold your attention to

God the "Mighty I AM Presence," the Ascended Masters, the Great Cosmic Beings and Great Cosmic Light. Call forth with all the Love of your Hearts the Mightiest Action of the Cosmic Light this earth has ever witnessed to blast and annihilate the darkness that would engulf Our United States of America, the Americas and all the constructive people on earth if we do not call It into action here and now in this physical world and keep It acting with increasing Power until every destructive activity on earth is annihilated from the Universe.

The United States of America is Our Country, God's Country, the "I AM" Country! Our people are God's Children of Light! Our Freedom is God's Freedom of Light! Armor of Light! Our Justice is God's Justice of Light! Our Defense is God's Defense of Light! Our Power is God's Power of Light! Our Victory is God's Victory of Light! The Light of God that never fails and the "Mighty I AM Presence" is that Light!

· GEMS OF LIGHT ·

SAINT GERMAIN

Try to make it clear to the Group Leaders the need of their holding fast to the Ascended Masters' Words. Look how long the Messengers read from the manuscript! While they have a privilege the Group Leaders do not have, there is not one thing they ever say which is not Our Words from the dictations that are in the books or private. The outside world does not understand that perhaps, but nevertheless it is true. That accounts for their success in this great achievement.

"I AM" STUDY GROUPS

IN REGARD to the new Fundamental Groups, the students should understand that only those Group Leaders who have already been conducting the Regular and 100% Groups previously can conduct Fundamental Groups. Fundamental Groups should only be conducted by those Group Leaders who are 100% Students and who have attended the Large Classes of the Messengers, Mr. and Mrs. G. W. Ballard.

They can only be those who are thoroughly familiar with this Activity and who know and understand all the Fundamentals thoroughly and who are experienced enough in leading the other Groups to be very well grounded in all the basic things required to enable the new student to grasp the fundamentals easily and quickly or to help the other students recall the basic principles and to practice them with intense sincerity and determination!

In regard to the Colored Groups, it has always been Saint Germain's request from the beginning that the colored people have their own Groups, Reading Rooms and Sanctuaries, because those of the colored race who have come into this Activity have chosen of their own free will to come into that race in this life and fulfill some definite plan, which the individual designed for himself before he came into embodiment this time.

If that plan is not fulfilled in this Life, the individual will return and keep returning into

embodiment in that race until his own plan is fulfilled, for he or she designed it definitely of each one's own choice because such individuals decreed to serve Life in that capacity to gain their own Freedom!

Most of the colored people who come into this Activity do so because they desire to give their Radiation of Light to that race, in order to help as many as possible gain the Ascension at this time.

Those within the race itself understand the feelings and desires of their own people better than anyone who is not of that race, and they can therefore reach them more easily and understand how to assist them more powerfully than those who do not know the inner feelings of the people or realize how they can be helped in the most permanent manner.

Therefore, we ask the Colored Group Leaders to do all they can for others of the colored race so that as many as possible will gain the Ascension at this time.

The raising of either an individual, a group, an entire nation or a race must come about from the upreaching desire or Light within the individuals themselves. Great assistance is always given by the Ascended Masters' Light Rays; but the Light which draws a race up into the Ascension must expand thru the individuals in that race by their own determination to have the Ascension and give the obedience which enables it to be accomplished.

If each one will call with great sincerity and determination to his or her own "I AM Presence," everything required will come forth in Perfect Divine Order and accomplish the most good for the individual and the nation.

We call constantly for every good and Perfect thing to be poured into your hands and use for

whatever service to Life you wish to give for the Freedom of Life, bringing about Divine Justice to all and the Ascension as soon as possible for as many as possible from all races.

· GEMS OF LIGHT ·

SAINT GERMAIN

When you call the Blue Lightning into a thing or condition to explode it, it is just like the roots of a tree. Each one of those focuses or vortices there is like a root and when that explodes it goes into those conditions which means into human beings and their feeling world. At first, their destructive plans will be tremendously confused; but as that settles down, they will begin to see and sense Divine Justice in the thing; also see their mistakes.

SAINT GERMAIN

Do you not understand there is not one thing within your physical body which cannot be done by the directing of the Currents of Energy from the "Mighty I AM Presence" or by the directing of the activity of the Violet Consuming Flame or the Blue Ray or the Consuming Flame of the Unfed Flame, directed and held to a given point? That Activity would remove all imperfection there. Won't you try it out, whether it is on yourself or some other body? Try directing the Violet Consuming Flame just like it was intelligent—because it is if it is directed by the Intelligence of your "Mighty I AM Presence." See It penetrate and dissolve a growth; or see it put Its Lasso of Light around that and operate on it and remove same.

SAINT GERMAIN

Human desires sink into such insignificance after centuries and life time after life time of struggles, the same old struggles again, again and again with no perceptible change. Then to suddenly step into the Stream of Light, the Pathway of Light, is like the movable steps in a Department Store, which aside from your own movement carry you on and on and on into that Eternal Freedom of Light!

Perhaps there is no better illustration than that as you walk up those stairs and they are moving, your own effort is there, but underneath you is the Power of Light carrying you forward in addition to your own efforts. That is what We represent to you. The Ascended Masters' Power, Consciousness and Light are just like that moving stairway under you that is carrying you on more powerfully than your own effort could possibly do, and yet taking you to a sure definite goal with your obedience to Our Requirement.

SAINT GERMAIN

Oh do you not see, blessed ones, that in your joyous attention to your "Mighty I AM Presence" and the Great Ones in that great perfecting activity taking place within and about you and your feeling world, how the whole world without, must come into that glad Divine Order, Perfection and harmony of all you require for your happiness, supply and comfort in the outer world? Do you not see that it would be impossible for you not to have everything in Divine Order in your Life?

SAINT GERMAIN

Oh beloved ones, if you could look—now this is not human sympathy—but if you could look into the hearts of mankind and see what is there, how gladly and willingly you would render every service of your being. Unfortunate humanity is crying out as never before in the world for help, for Freedom. It is this great mass pressure, and as our blessed Lotus once saw it as great rollers of time—which are rolling humanity in between these great rollers; compelling each Life Stream to come into Divine Order. To some, it may seem very painful; to others it will be an extreme joy and gratitude; but if all understood even the painful letting go of the human, would be a joy too exquisite to describe.

SAINT GERMAIN

Many times the starting of an accumulation of pus at a given point in the body where it would ordinarily take four days for it to accumulate into a head, as you term it, it can be drawn within three or four hours by the Currents of Energy called forth.

SAINT GERMAIN

Everyone's Life Stream, students' or otherwise, is the authority which decrees what is to be done for them. You might decree a thing outwardly or desire a thing outwardly; but if it was contrary to the requirement of your Life Stream when you have entered into this Stream of Light, then it would not be answered unless by that answer it brought to you an experience which would be the lesson to be learned.

· PLAYBACKS AND RECORDS ·

After making many necessary changes in the original design of the Playback to meet the requirements of different Groups thruout the country, we are now ready to make delivery upon receipt of orders.

These Playbacks now consist of a basic unit consisting of a Record Playback with 16 inch cast aluminum rim drive turn-table, crystal pick-up, amplifier with an output of 7 watts and a 12 inch speaker. Weight, including portable case 24x18x-12, approximately 65 pounds. Speaker mounted in lid of case with 25 feet speaker cable.

· ADDITIONAL EQUIPMENT ·

The following additional equipment can be furnished at any time for the additional price of each article:

Radio tuner to pick up broadcasts. This fits in the case.

For Public Address System a microphone plug will be provided, together with microphone and stand.

For use in large auditoriums a set of custom built speakers can be provided, mounted in 3x4¾ inch plywood baffle boards with grille work covering the opening. This is to be hung on the wall.

· RECORDS ·

33-1/3 RPM Blue Transparent Records containing a 30 minute talk will be furnished weekly. Regular phonograph Records may also be played on this machine.

For full details and price on the above equipment and records, write SAINT GERMAIN PRESS, Inc., P. O. Box 428, Los Angeles, Calif.

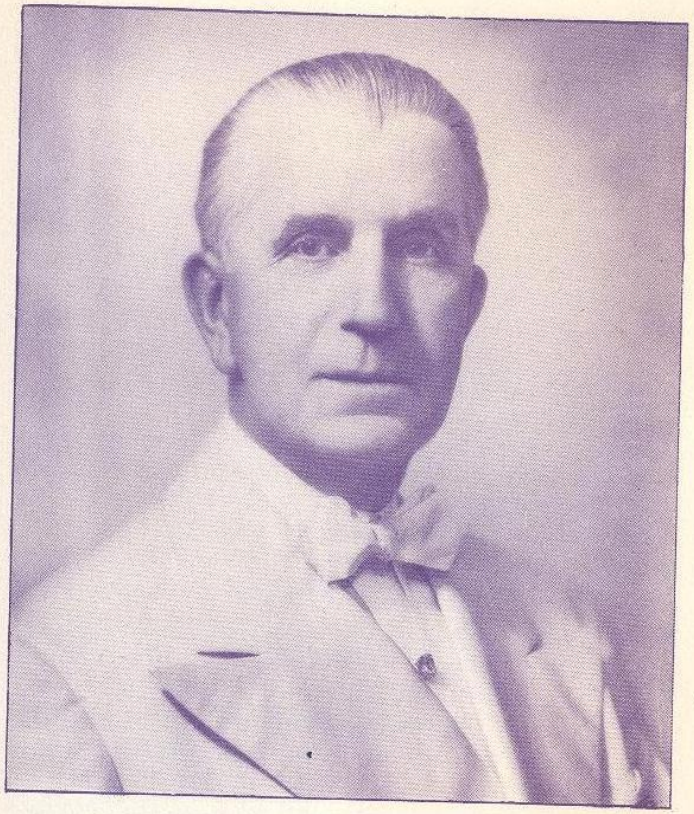

· LETO, BLESSED LETO ·

IT is our very great privilege to announce the release of a new song—"LETO, BLESSED LETO" by our Beloved Ascended Messenger, Godfré Ray King.

Thru this music and lyrics the Glorious Ascended Lady Master Leto will pour to those who direct their attention to Her, Her special Service to all who seek the Constructive Way of Life; and teach them how to go forth from the physical waking consciousness into the Octaves of Light

and return to the body consciously and at will; just as one goes thru the door of a room retaining full comprehension of all he or she is doing each moment. This service will never be rendered any one who is selfish or would misuse the information given.

Her Assistance will be given only to those who are obedient to the Highest Ideals and Honor of Life. Thru the use of the Violet Consuming Flame one can purify one's self to the point where thru the call to Blessed Leto, She will come and escort that individual to the Inner Octaves of Light; and help that one to the complete use of many of the faculties we all possess but know not how to use in their fulness. All can have that Assistance at all times, if they will understand this Ascended Master Instruction of the "I AM" and give obedience to Her Requests.

The cover design is the likeness of our Beloved Leto and a Gift of Love from our beloved May DaCamara whom we thank and bless without limit for her blessed service.

This song was first sung in the Philadelphia Class—which was held in Washington, D. C., and is dedicated to the city of Philadelphia. May it release the Mighty Cosmic Victory of Eternal Freedom and Divine Justice everywhere thruout that city and make of it an Eternal Alabaster City of Light for Freedom and Divine Justice to all mankind.

May everyone on earth use this song and call forth all Beloved Leto's Power to set all free as quickly as possible in the Eternal Victory of the Light of God that never fails.

GODFRE' RAY KING
LOTUS RAY KING
DONALD RAY KING

· SPECIAL NOTICES ·

NEW OUTLINES—No. 11 FUNDAMENTAL GROUP OUTLINE AND No. 111 GROUP LEADERS' INSTRUCTIONS are now on sale at the SAINT GERMAIN PRESS, INC., P.O. Box 1133, Chicago, Ill. or P.O. Box 428, Los Angeles, Calif.

Price each 15c.....*Postpaid 18c*

· NOTE CORRECTIONS IN — "I AM" · · FUNDAMENTAL OUTLINE 11 ·

In the new "I AM" Fundamental Group Instructions—Outline No. 11 it is permissible to give as many of the Blasting and Blazing Decrees as is desired, either prior to starting the Group, following the songs or added to the Decrees as indicated in the Outline. Never use Decrees or anything else after the Benediction has been given.

Note correction in Lesson No. 7—page 18
Outline No. 11

No. 4—Explanation Chart:
Feb. 1936 and 1939 issues of "Voice of 'I AM' " instead of 1938 as indicated.

No. 7—There is no death
Victory—Sept. 1938 Page 5 lines 6-7 next page instead of as indicated.

No. 10—Divine Director
1939—Page 18 lines 1-10 page 20, instead of as indicated.

· LOOSE-LEAF DECREES ·

Another Lot of Loose-leaf Decrees have recently been released. Please send order for same to SAINT GERMAIN PRESS, Inc., P.O. Box 1133, Chicago, Ill. or P.O. Box 428, Los Angeles, Calif.

Price per leaf (2 pages) 1½c *Plus Postage*

· PROTECTION ·
· OF OUR COPYRIGHTS ·

We hereby notify all readers and individuals everywhere, that everything in the books of the SAINT GERMAIN SERIES, the VOICE OF THE "I AM," OUR PUBLIC LECTURES, AFFIRMATIONS AND INSTRUCTIONS GIVEN TO GROUP LEADERS is covered by our copyrights with all rights reserved, including foreign translations.

This means, we will not allow this instruction and Information to be deleted, distorted, adulterated or diluted for any purpose whatsoever and we shall protect them fully.

We are determined that this GIFT OF LIGHT, TRUTH AND FREEDOM from the Ascended Masters to mankind SHALL BE PROTECTED and kept PURE, TRUE AND UNCHANGED—FOREVER—that mankind may receive its Eternal Freedom and the greatest possible Blessing.

We shall use our Full Power and our Full Right to maintain COMPLETE PROTECTION AT ALL TIMES.

SAINT GERMAIN PRESS, INC.,
and
MR. AND MRS. G. W. BALLARD

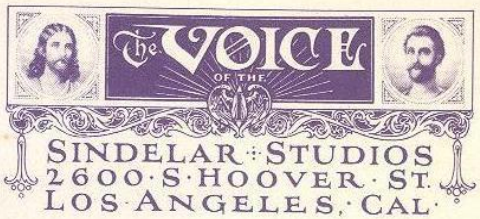

· PUBLISHER'S ANNOUNCEMENT ·

All back issues may be secured at any time either by single copies at 35c each (40c in Canada and foreign countries) or in attractive bound volumes containing one year's issues priced at $5.45.

Your own copies may be bound to match the Saint Germain Series at $1.25 per year. A matching rod-binder is now available at $1.25. All prices plus shipping.

All subscriptions start with March, 1940, at $3.00 per year in the United States and possessions and $3.50 in foreign countries.

Your change of address must reach this office not later than the 10th of the month in order to assure that month's issue being sent to the new address on the regular mailing date. Your co-operation will be appreciated and our service to you assured.

Thank you!

THE VOICE OF THE I AM

Sizes below can be purchased at the

· SINDELAR STUDIOS ·

2600 South Hoover Street — Los Angeles, California

Jesus Folder, size 5x7, hand colored	$ .50	Tax	$.02	Postage	$.15
Saint Germain, hand colored, 5x7	.50	Tax	.02	Postage	.15
Jesus Satin book-mark	.35	Tax	.01	Postage	.05
Saint Germain Satin book-mark	.35	Tax	.01	Postage	.05
Jesus Miniature, desk framed	1.50	Tax	.05	Postage	.20
Saint Germain Miniature, framed	1.50	Tax	.05	Postage	.20
Jesus Miniature, 2½x3½ folder	.25	Tax	.01	Postage	.05
Jesus Miniature, 2½x3½ tinted folder	.40	Tax	.01	Postage	.05
Saint Germain Miniature, 2½x3½ folder	.25	Tax	.01	Postage	.05
Saint Germain Miniature, 2½x3½ tinted folder	.40	Tax	.01	Postage	.05
Jesus seals	.10	Tax	.00	Postage	.03
Saint Germain seals	.10	Tax	.00	Postage	.03
"I AM" Pins	1.00	Tax	.03	Postage	.10
"I AM" Rings	12.00	Tax	.36	Postage	.20
Master Jesus, 12x16, hand colored	2.00	Tax	.06	Postage	.25
Master Saint Germain, 12x16, hand colored	2.00	Tax	.06	Postage	.25
Gold Folder Jesus and Saint Germain, 12x16	8.00	Tax	.24	Postage	.25
Brown Folder Jesus and Saint Germain, 12x16	7.00	Tax	.21	Postage	.25
Jesus' Ascension, 12x16	1.25	Tax	.04	Postage	.25
Jesus' Ascension, miniature folder	.25	Tax	.01	Postage	.05
The Luminous Presence, 12x16	1.25	Tax	.04	Postage	.25
The Luminous Presence, miniature folder	.25	Tax	.01	Postage	.05
Jesus, 15x18, framed	5.50	Tax	.17	Postage	.25
Saint Germain, 15x18, framed	5.50	Tax	.17	Postage	.25
Jesus, 7x9½, framed	2.50	Tax	.08	Postage	.20
Saint Germain, 7x9½, framed	2.50	Tax	.08	Postage	.20
Jesus, 5½x7½, framed	1.00	Tax	.03	Postage	.20
Saint Germain, 5½x7½, framed	1.00	Tax	.03	Postage	.20
Jesus seal, silver framed, tinted	.30	Tax	.01	Postage	.05
Saint Germain seal, silver framed, tinted	.30	Tax	.01	Postage	.05
Jesus, 24x32, sepia finish	15.00	Tax	.45	Postage	Ex. col.
Saint Germain, 24x32, sepia finish	15.00	Tax	.45	Postage	Ex. col.
Jesus, 19x24, sepia finish	7.50	Tax	.23	Postage	Ex. col.
Saint Germain, 18x24, sepia finish	7.50	Tax	.23	Postage	Ex. col.
"I AM" Emblems (stickers)	.15	Tax	.01	Postage	.05
"The Magic Presence," 30x48	15.00	Tax	.45	Postage	Incl.
"The Magic Presence," 12x20	1.00	Tax	.03	Postage	.20

TAX COLLECTED ONLY IN STATE OF CALIFORNIA

· THE · SAINT GERMAIN · SERIES ·

UNVEILED MYSTERIES, Volume I ..... **By Godfré Ray King**
Containing the first group of the author's experiences.
Price $2.50, *Postpaid $2.75*

THE MAGIC PRESENCE, Volume II ..... **By Godfré Ray King**
Containing the second group of the author's experiences.
Price $2.75, *Postpaid $3.00*

THE "I AM" DISCOURSES, Volume III ..... **By the Ascended Master, Saint Germain**
Containing thirty-three Discourses, explaining the Ascended Masters' application of the "I AM," with three color plates. Price $2.75, *Postpaid $3.00*

THE "I AM" ADORATIONS, AFFIRMATIONS AND DECREES, Volume V—Parts 1 and 2 ..... **By Chanera**
A selection of powerful Adorations, Affirmations and Decrees of the "Mighty I AM Presence." Price $1.75, *Postpaid $2.00*

ASCENDED MASTER DISCOURSES, Volume VI ..... **By Various Ascended Masters**
Containing twenty Discourses dictated before hundreds of students, with three color plates. Price $2.75, *Postpaid $3.00*

ASCENDED MASTER LIGHT, Volume VII ..... **By Various Ascended Masters and Cosmic Beings**
Containing twenty-six Discourses, dictated before hundreds of students, with three color plates. Price $3.00, *Postpaid $3.25*

"I AM" ADORATIONS AND AFFIRMATIONS ..... **By Chanera**
Vest Pocket Edition of powerful Adorations and Affirmations.
Price $1.00, *Postpaid $1.20*

SPECIAL "I AM" DECREES AND BINDER
LOOSE-LEAF BINDER in heavy green cloth, stamped to match the Saint Germain Series. For Special "I AM" Decrees, and Loose-leaf Songs. These Decrees and Songs are printed on fillers punched to fit Binder, which hold about 150 leaves (300 pages.) Price Binder $1.25 each. *Postpaid $1.40*
Decrees and Songs 1½c per leaf (2 pages), postage extra.
Postpaid—according to weight.

CHART OF "THE MAGIC PRESENCE"
A beautifully lithographed color chart, suitable for framing and comtemplation.
Size 12 x 21, Price $1.00, *Postpaid $1.20*
Size 30 x 52 on heavy linen, Price $12.00, *Prepaid*
Can also be secured in SCENE-IN-ACTION, size 12 x 21, Price $50.00
Size 30 x 52, Price $200.00. Both sizes, shipping charges extra.

TRANSLATIONS

BOOKS IN BRAILLE
"UNVEILED MYSTERIES"—In Two Volumes ..... Price $5.25
"THE MAGIC PRESENCE"—In Three Volumes ..... Price $7.75
"THE 'I AM' DISCOURSES"—In Two Volumes ..... Price $6.75
"ASCENDED MASTER DISCOURSES"—In Two Volumes ..... Price $7.00
Plus Mailing Charges

· THE · SAINT GERMAIN · SERIES ·

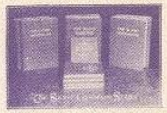

PICTURE OF THE ASCENDED MASTER, JESUS

PICTURE OF THE ASCENDED MASTER, SAINT GERMAIN

Hand colored steel engravings of etchings by Charles Sindelar.
Size 12 x 16. Price $2.00 each, *Postpaid $2.25*

PICTURE OF THE COSMIC BEING, ORION, better known as "THE OLD MAN OF THE HILLS"

Hand colored steel engraving. Size 12 x 16. Price $2.00. *Postpaid $2.25*

PICTURE OF OUR BELOVED MESSENGER, GUY W. BALLARD

Actual photographic reproduction in Goldtone.

Size 8 x 10 . Price each $ 2.50, *Postpaid $2.85*
Size 11 x 14 . Price each $ 3.50, *Postpaid $4.00*
Size 15 x 19½. Price each $10.00, *Express collect*
Size 30 x 40 . Price each $25.00, *Express collect*
Profile Size 15 x 19 . Price each $10.00, *Express collect*

MUSIC OF THE SPHERES

LIGHT OF MY HEART	CALL TO LIGHT
LOTUS MY LOVE	THE SILENT SENTINEL
OH WORLD VICTORIOUS	"I AM" COME
RAINBOW RAYS	NADA OUR LOVE
VOICE OF THE PRESENCE	AMERICA OUR OWN BELOVED LAND
ROSE OF LIGHT	GODDESS OF PURITY
SON OF LIGHT	MIGHTY VICTORY

A Group of Songs—Music and Lyrics by Godfré Ray King. These songs are especially charged with powerful healing and activity, according to the meaning of the lyrics.

Each piece of music has beautiful lithographed cover in color, suitable for framing, each representing that which the music portrays.

Price each $1.00 ..... *Postpaid $1.15*

RADIO BROADCASTING TRANSCRIPTIONS

A Series of Broadcasts available for use, containing explanation of the Law of Life; also protection for America. For Information write Saint Germain Press, Inc., Chicago, Illinois.

"THE VOICE OF THE 'I AM'"

Monthly Magazine containing articles explaining the Law of Life; also Discourses by the Ascended Masters and other important subjects. Back numbers available beginning February, 1936. Yearly subscriptions begin with March, 1940. Price $3.00, Single copy 35 cents

· THE · SAINT GERMAIN · SERIES ·

VICTROLA AND PHONOGRAPH RECORDS

1000-A—"I AM" COME ..... (Instrumental) — Lotus Ray King, Harpist; Frederick Landwehr, Novachord
1000-B—Dedication ..... Donald Ray King

1001-A—"I AM" COME ..... (Trio) — Lotus Ray King, Harpist; Violet Fairchild, Soloist; Frederick Landwehr, Novachord
1001-B—Dedication ..... Donald Ray King

1002-A—Rainbow Rays ..... (Trio) — Lotus Ray King, Harpist; Violet Fairchild, Soloist; Frederick Landwehr, Novachord
1002-B—Dedication ..... Lotus Ray King

RR-1201—INVOCATION ..... Mr. and Mrs. Ballard and Donald
RR-1202—CONTEMPLATION (Silent Night) (Harp Solo) ..... Mrs. Ballard

RR-1203—BENEDICTION ..... Mrs. Ballard and Donald
RR-1247—CONTEMPLATION (Nearer My God to Thee) ..... Mrs. Ballard

200-A—LIGHT OF MY HEART ..... (Instrumental)
200-B—ROSE OF LIGHT ..... — Lotus Ray King, Harpist; Frederick Landwehr, Novachord

202-A—SON OF LIGHT ..... (Instrumental)
202-B—CALL TO LIGHT ..... — Lotus Ray King, Harpist; Frederick Landwehr, Novachord

203-A—RAINBOW RAYS ..... (Instrumental)
203-B—OH WORLD VICTORIOUS ..... — Lotus Ray King, Harpist; Frederick Landwehr, Novachord

500-A—LIGHT OF MY HEART ..... (Trio)
500-B—ROSE OF LIGHT ..... — Lotus Ray King, Harpist; Violet Fairchild, Soloist; Frederick Landwehr, Novachord

501-A—LOTUS MY LOVE ..... (Trio)
501-B—VOICE OF THE PRESENCE ..... — Lotus Ray King, Harpist; Violet Fairchild, Soloist; Frederick Landwehr, Novachord

502-A—SON OF LIGHT ..... (Trio)
502-B—CALL TO LIGHT ..... — Lotus Ray King, Harpist; Violet Fairchild, Soloist; Frederick Landwehr, Novachord

503-A—RAINBOW RAYS ..... (Trio)
503-B—OH WORLD VICTORIOUS ..... — Lotus Ray King, Harpist; Violet Fairchild, Soloist; Frederick Landwehr, Novachord

· THE · SAINT GERMAIN · SERIES ·

505-A—AMERICA OUR OWN BELOVED LAND ..... Minute Men
505-B—SILENT SENTINAL ..... Minute Men

3300-A—INVOCATION No. 1 (Shrine Class) ..... Mr. G. W. Ballard
3300-B—INVOCATION No. 2 (Shrine Class) ..... Mr. G. W. Ballard

3301-A—BENEDICTION (Shrine Class) ..... Mrs. G. W. Ballard
3301-B—BENEDICTION (Shrine Class) ..... Mr. G. W. Ballard

3302-A—INVOCATION (Shrine Class) ..... Mr. G. W. Ballard
3302-B—THERE IS NO DEATH (Shrine Class) ..... Mr. G. W. Ballard

3303-A—Beginning of the "I AM" Dictations (Shrine Class) ..... Mr. G. W. Ballard
3303-B—Beginning of the "I AM" Dictations (Shrine Class) ..... Mr. G. W. Ballard

3303-C—Beginning of the "I AM" Dictations (Shrine Class) ..... Mr. G. W. Ballard
3303-D—Beginning of the "I AM" Dictations (Shrine Class) ..... Mr. G. W. Ballard

3303-E—Beginning of the "I AM" Dictations (Shrine Class) ..... Mr. G. W. Ballard
3303-F—Beginning of the "I AM" Dictations (Shrine Class) ..... Mr. G. W. Ballard

(The last three Records comprise one afternoon talk by Mr. G. W. Ballard and should be sold in a set)

3304-A—INVOCATION and EXPLANATION of the Chart ..... Mr. G. W. Ballard
3304-B—INVOCATION and EXPLANATION of the Chart ..... Mr. G. W. Ballard

3304-C—INVOCATION and EXPLANATION of the Chart ..... Mr. G. W. Ballard
3304-D—INVOCATION and EXPLANATION of the Chart ..... Mr. G. W. Ballard

3305-A—THIS TRUTH, LOVE AND HARMONY ..... Mr. G. W. Ballard
3305-B—THIS TRUTH, LOVE AND HARMONY ..... Mr. G. W. Ballard

3306-A—TRUE UNDERSTANDING OF DIVINE LOVE ..... Mr. G. W. Ballard
3306-B—TRUE UNDERSTANDING OF DIVINE LOVE ..... Mr. G. W. Ballard

3307-A—CALLING THE PRESENCE ..... Mr. G. W. Ballard
3307-B—CALLING THE PRESENCE ..... Mr. G. W. Ballard

3308-A—HELPING ALL MANKIND ..... Mr. G. W. Ballard
3308-B—HELPING ALL MANKIND ..... Mr. G. W. Ballard

3309-A—INVOCATION (Shrine Class) ..... Mr. G. W. Ballard
3309-B—BENEDICTION (Shrine Class) ..... Mr. G. W. Ballard

· THE · SAINT GERMAIN · SERIES ·

3310-A—Excerpts from Victory's Dictation, July 1938 ..... Mr. G. W. Ballard
3310-B—Excerpts from Victory's Dictation, July 1938 ..... Mr. G. W. Ballard

3310-C—Excerpts from Victory's Dictation, July 1938 ..... Mr. G. W. Ballard
3310-D—Excerpts from Victory's Dictation, July 1938 ..... Mr. G. W. Ballard

3310-E—Excerpts from Victory's Dictation, July 1938 ..... Mr. G. W. Ballard
3310-F—Excerpts from Victory's Dictation, July 1938 ..... Mr. G. W. Ballard

3310-G—Excerpts from Victory's Dictation, July 1938 ..... Mr. G. W. Ballard
3310-H—Excerpts from Victory's Dictation, July 1938 ..... Mr. G. W. Ballard

3310-I—Excerpts from Victory's Dictation, July 1938 ..... Mr. G. W. Ballard
3310 J—Adoration to Mighty Victory
3310 K—Benediction by Mr. G. W. Ballard

The above records are suitable for individual contemplation or use in Study Groups.

(All records are now shipped direct from the Saint Germain Press, Inc., P.O. Box 428, Los Angeles, Calif.)

Price each—Blue transparent material (Double faced) $3.00

Shipping Charges Extra

Headquarters for All Publications

SAINT GERMAIN PRESS, INC., P. O. Box 1133, Chicago, Illinois

SAINT GERMAIN PRESS, INC.—*Western Branch*, P. O. Box 428, Los Angeles, Calif.

SINDELAR STUDIOS, 2600 So. Hoover St., Los Angeles, California

(Copyrighted by Saint Germain Press, Inc., Chicago, Illinois)